

Plettenberg Bay

Reference 020095



Large property

living space:	-	energy certificate:	in process
plot area:	61.110.000 m ²		
bedrooms:	4		
bathrooms:	3		
sea view:	-	price:	\$ 723,269.-



Plettenberg Bay

Reference 020095



Details:

A very special property here for nature lovers in wilderness.

So peaceful here, the river is close and over all 4 bedroom offer as well enough space inside.

Plettenberg Bay

Reference 020095



Location & surrounding area:

All information is correct to the best of our knowledge. Errors and prior sale excepted. This prospectus is purely for information purposes. Only the notarized deed of sale is legally binding.

PORTA MONDIAL • C./ CONQUISTADOR 8, E-07001 PALMA DE MALLORCA
TEL. +34 971 720 164 • INFO@PORTAMONDIAL-SOUTHAFRICA.COM

Plettenberg Bay

Reference 020095

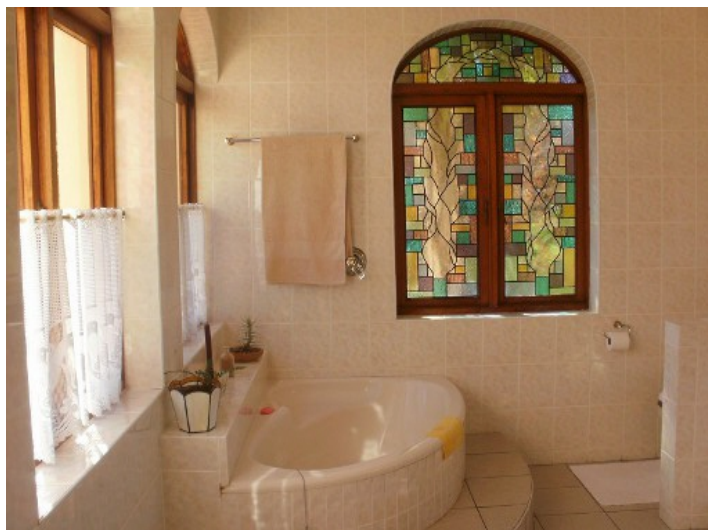

Modern bathroom



Lovely kitchen

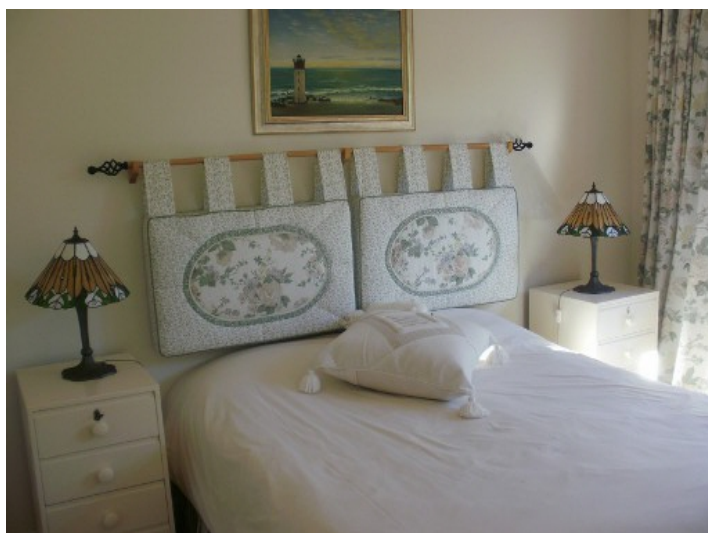

Great bedroom



Comfortable living room

All information is correct to the best of our knowledge. Errors and prior sale excepted. This prospectus is purely for information purposes. Only the notarized deed of sale is legally binding.

PORTA MONDIAL • C./ CONQUISTADOR 8, E-07001 PALMA DE MALLORCA
TEL. +34 971 720 164 • INFO@PORTAMONDIAL-SOUTHAFRICA.COM